



PUBLIC WORKS
Engineering

DATE:
March 31, 2026

TO:
Plan Holders
Contractors

FROM:
Jenna Richardson
918-596-9637
jennarichardson@cityoftulsa.org

EMAIL TRANSMITTAL

ADDENDUM NO. 1

**PROJECT NO. 2026-MPO C5 Arterial Mill, Patch & Overlay
E. 31st and 217th E. Ave.**

Number of pages: **9**

All addenda to the contract documents should be denoted on the
last page of the Proposal in the space provided.

Thank you,
Contract Administration



PUBLIC WORKS
Engineering

DATE:
March 31, 2026

**ADDENDUM NO. 1
TO
PROJECT NO. 2026-MPO C5
Arterial Mill, Patch & Overlay
E. 31st and 217th E. Ave.**

This Addendum No. 1 consisting of one (1) item, submitted by City of Tulsa is hereby made a part of the Contract Documents to the same extent as though it were originally included therein and shall supersede anything contained in the Plans and Specifications with which it might conflict. **All addenda to the contract documents should be denoted on the last page of the Proposal in the space provided.**

This Addendum No. 1 consists of the following:

1. **Bid Opening Date** changing from April 10, 2026, to **May 15, 2026.**
2. Delete the existing bid proposal form in its entirety and replace with the revised Bid Proposal located at:
<https://www.cityoftulsa.org/government/departments/public-works/engineering-services/construction-bids/>.
3. **Replace** the attached **supplemental Contract Requirements (SCR-1)** with the one in the contract book.
4. **Replace** the attached **Project Quantities (PQ-1)** with the one in the contract book.

All other provisions of the Plans and Specifications shall remain in full force and effect.

CITY OF TULSA

Paul D. Zachary, P.E.
Deputy Director

HAS/CM/JR/kt

ELECTRONIC BID PROPOSAL INSTRUCTIONS - EXCEL SPREADSHEET
PROJECT NO.2026 MPO C5 ARTERIAL MILL PATCH & OVERLAY

Please read the following instructions carefully.

1. After opening this file re-save it as your company's name.
2. Open the BID FORM Sheet from the tabs below.
3. Input the unit price of the appropriate pay item in the cells highlighted in blue.
4. Review all data input and check calculations to ensure accuracy of Bid.
5. Print 1hardcopy of the "PROPOSAL" tab, BID FORM and the "SIGNATURE PAGE" tab.
6. Complete and sign the "Signature Page" document.
6. Submit hardcopy and electronic disk with Contract Documents and Specifications for Bid opening date.

AGREEMENT FOR USING ELECTRONIC BID PROPOSAL

By and Between: City of Tulsa, (ENGINEER) and RECIPIENT. The enclosed electronic media is provided pursuant to your request and is for your limited use in connection with your submittal of Bid Proposal for Project No. 2026 MPO C5 ARTERIAL MILL, PATCH & OVERLAY. In no event shall the information be used for any other purpose or be released to third parties without the written consent of the ENGINEER. In the event of a discrepancy between the hard copy and this electronic media at delivery or in the future, the hard copy shall govern. ENGINEER hereby disclaims any and all liability for the consequences from use of the electronic media and makes no warranty or guarantee of accuracy. RECIPIENT shall assume full responsibility for the uses and consequences of the electronic media. It is agreed that ENGINEER has and retains ownership of the electronic media. ENGINEER does not warrant or guarantee that the electronic data is compatible with RECIPIENT'S computer hardware or software, and ENGINEER'S responsibility for the electronic media is limited to replacement of defective media for a period of thirty (30) days after delivery to RECIPIENT!!! By opening and using this FILE, You AGREE to these TERMS AND CONDITIONS!!!

**PROPOSAL FOR
PROJECT NO. 2026 MPO C5
ARTERIAL MILL, PATCH, & OVERLAY**

TO: HONORABLE MAYOR
CITY OF TULSA, OKLAHOMA

THE UNDERSIGNED BIDDER, having carefully examined the drawings, specifications, and other Contract Documents of the above project presently on file in the City Clerk, City of Tulsa Oklahoma:

CERTIFIES THAT he has inspected the site of the proposed work and has full knowledge of the extent and character of the work involved, construction difficulties that may be encountered, and materials necessary for construction, class and type of excavation, and all other factors affecting or which may be affected by the specified work; and

CERTIFIES THAT he has not entered into collusion with any other bidder or prospective bidder relative to the project and/or bid: and

HEREBY PROPOSES: to enter into a contract to provide all necessary labor, materials, equipment and tools to completely construct and finish all the work required by the Contract Documents referred to therein; to complete said work within 90 calendar days after the work order is issued; and to accept in full payment therefore the amount set forth below for all work actually performed as computed by the Engineers as set forth in the Contract.

Basis of Award

IT SHOULD BE NOTED THAT THE LOWEST RESPONSIBLE BID SHALL BE DETERMINED BY THE TOTAL BASE BID.

Note: - Item numbers omitted are not a part of the Contract.

PROPOSAL FOR
PROJECT NO. 2026 MPO C5

ITEM NUMBER	SPEC NUMBER	ITEM DESCRIPTION	UNIT	QUANTITY	DATA INPUT UNIT PRICE	AMOUNT
1	202(A)	UNCLASSIFIED EXCAVATION	CY	50		
2	230(A)	SOLID SLAB SODDING	SY	100		
3	303(A)	AGGREGATE BASE TYPE A	CY	50		
4	310(B)	SUBGRADE METHOD B	SY	90		
5	325	SEPARATOR FABRIC	SY	200		
6	409	FABRIC REINFORCEMENT(GP-25)	SY	10		
7	411(S4)	ASPHALT CONCRETE, TYPE S4 (PG 64-22) (2"THICKNESS)	TON	1,400		
8	411(D)	TYPE "S5" ASPHALT CONCRETE (LEVEL UP 1")	TON	5		
9	412	COLD MILLING PAVEMENT (2" THICKNESS)	SY	13,000		
10	609(A)	REMOVE AND REPLACE 6" CONCRETE CURB	LF	1		
11	609(B)	REMOVE AND REPLACE 6" CONCRETE CURB AND GUTTER	LF	1		
12	610(A)	4" CONCRETE SIDEWALK	SY	1		
13	610(B)	REMOVE AND REPLACE 6" HES PCC DRIVEWAY	SY	90		
14	610(SP)	SIDEWALK RAMP	EA	1		
15	610(I)	TACTILE WARNING DEVICE	SF	10		
16	612(A)	ADJUST MANHOLE TO GRADE	EA	1		
17	612(C)	ADJUST INLETS TO GRADE	EA	1		
18	612(E)	ADJUST VALVE BOXES TO GRADE	EA	1		
19	619(B)	REMOVAL OF SIDEWALK	SY	1		
20	641	MOBILIZATION	EA	1		
21	855(A)	TRAFFIC STRIPE(PLASTIC)(4"WIDE)	LF	17000		
22	855(B)	TRAFFIC STRIPE(PLASTIC)(ARROW)	EA	1		
23	855(B)	BIKE LANE SYMBOL(GREEN BACKGROUND)(PRE-FORMED)	EA	1		
24	855(B)	BICYCLE SYMBOL WITH SHARROW(WHITE)	EA	1		
25	855(B)	BICYCLE SYMBOL(NO SHARROW)(WHITE)	EA	1		
26	COT 202	QUICK SET FLOWABLE FILL	CY	1		
27	COT 335	CONTRACTOR'S QUALITY CONTROL	LSUM	1		
28	880(B)	TRAFFIC CONTROL	LSUM	1		
29	SPECIAL	PRE-FORMED BIKE LANE MARKINGS (24"WIDE)(BLM-1)	LF	1		
30	SPECIAL	JOINT SEAL(SILICONE)	LF	10		
31	SPECIAL	TYPE I AC PATCH WITH TYPE S3 (PG 64-22 OK)	CY	20		
32	SPECIAL	TYPE I PCC PATCH	CY	5		
33	SPECIAL	URBAN RIGHT OF WAY RESTORATION	EA	1		
34	SPECIAL	CROSS-STREET DRAINS HES PCC	CY	5		
35	SPECIAL	MULTI-AXIAL COMPOSITE PAVING GRID (MCPG-1-7)	SY	13,000		
36	SPECIAL	OWNER ALLOWANCE	ALLOW	10,000	\$1.00	\$10,000.00
STORMWATER ITEMS						
37	201(A)	CLEARING AND GRUBBING	ACRE	1		
38	202(A)	UNCLASSIFIED EXCAVATION	CY	900		
39	202(E)	SUITABLE BACKFILL	CY	70		
40	220	SWPPP DOCUMENTATION AND MANAGEMENT	EA	1		
41	230(A)	SOLID-SLAB SODDING	SY	300		
42	240(A)	REMOVAL OF TREES	EA	3		
43	311(B)	SUBGRADE METHOD B	SY	500		
44	303	TYPE "A" AGGREGATE BASE	CY	350		
45	411(B)	TYPE "S3" ASPHALT CONCRETE	TON	42		
46	411(B)	TYPE "S4" ASPHALT CONCRETE	TON	14		
47	509(D)	CLASS AA CONCRETE	CY	10		
48	511(A)	REINFORCING STEEL-IN PLACE	LBS	300		
49	601(A)	TYPE 1 PLAIN RIPRAP	TON	440		
50		SURGE ROCK	TON	1		
51	613(A)	30" REINFORCED CONCRETE PIPE, CL III	LF	400		
52	619(B)	REMOVAL OF ASPHALT PAVEMENT	SY	125		
53	619(B)	REMOVAL OF EXISTING PIPE	LF	400		
54	624(C)	4 STRAND BARBED WIRE	LF	100		
55	624(C)	5' CHAIN LINK FENCE	LF	215		
56		REMOVAL OF FENCE	LF	90		
57	334	CONTRACTOR AS-BUILT	LSUM	1		
58	335	CONTRACTOR QUALITY CONTROL	LSUM	1		
		TOTAL				\$10,000.00

TOTAL BASE BID

\$10,000.00
Figures

Enclosed is a () Bidder's Surety Bond, () Certified Check, () Cashier's Check for

_____ Dollars (\$ _____)
Figures

which the City of Tulsa may retain or recover as liquidated damages in the event that the undersigned fails to enter into contract for the work covered by this proposal., provided the Contract is awarded to the undersigned within thirty (30) days, or within ninety (90) days if Federal funds are utilized, from the date fixed for opening of bids and the undersigned fails to execute said Contract and furnish the required bonds and other requirements as called for in these Contract Documents within thirty (30) days after award of Contract.

Dated at Tulsa, Oklahoma, this _____ day of _____, 20__.

Respectfully submitted,

(Complete legal name of company)

(State of Organization)

By:

ATTEST:

Title:

Title: Corporate Secretary

Printed Name:

Printed Name:

(SEAL)

Address: _____

Telephone Number: _____

Fax Number: _____

By signing above bidder acknowledges receipt of the following Addenda (give number and date of each):

SPECIAL PROVISION
SUPPLEMENTAL CONTRACT REQUIREMENTS
PROJECT NO. 2026 MPO C5 ARTERIAL MILL, PATCH & OVERLAY

1. Apparent lowest, responsible bidder shall return their signed contract documents (including bonds and insurance) to the City of Tulsa, Contract Administration Section 175 E. 2nd Street, 13th Floor, OK 74103 within fifteen (15) days after notification by the City.
2. If the apparent lowest, responsible bidder provides their signed contract documents (including bonds and insurance) and the contract is executed by the City, the Pre-Construction Conference for this project will be held no later than sixty (60) days after bid opening.
3. The Notice to Proceed or written work order (NTP) will be issued in the normal time period (approximately within ten (10) days of the Pre-Construction Conference).
4. There will be no additional compensation due to the use of a delayed (flexed) NTP.
5. This Special Provision does not alter the Public Meeting requirements (and public notice) defined in the General Conditions.
6. **The pre-construction conference will be held no later than July 3, 2026, and construction time shall start no later than July 13, 2026.**

ITEM	SPEC NUMBER	ITEM DESCRIPTION	UNIT	QUANTITY	PAY ITEM NOTES
1	202(A)	UNCLASSIFIED EXCAVATION	CY	50	2,10,12,40,47
2	230(A)	SOLID SLAB SODDING	SY	100	13,14,15
3	303(A)	AGGREGATE BASE TYPE A	CY	50	2,3,4
4	310(B)	SUBGRADE METHOD B	SY	90	2,19
5	325	SEPARATOR FABRIC	SY	200	8,10,19
6	409	FABRIC REINFORCEMENT(GP-25)	SY	10	8,10,19
7	411(S4)	ASPHALT CONCRETE, TYPE S4 (PG 64-22) (2" THICKNESS)	TON	1,400	10,12,16,17,18,19,21,45,48
8	411(D)(SP)	TYPE "S" ASPHALT CONCRETE(1" LEVEL-UP)	TON	5	10,12,16,17,18,19,21,48
9	412	COLD MILLING PAVEMENT (2" THICKNESS)	SY	13,000	6,10,12,21,47,48
10	609(A)	REMOVE AND REPLACE 6" CONCRETE CURB	LF	1	3,4,10,19,20,21,22,23
11	609(B)	REMOVE AND REPLACE 6" CONCRETE CURB AND GUTTER	LF	1	3,4,10,19,20,21,22,23
12	610(A)	4" CONCRETE SIDEWALK	SY	1	7,19,20,21,23,24,25
13	610(B)	REMOVE AND REPLACE 6" HES PCC DRIVEWAY	SY	90	3,4,7,10,19,20,21,23,24,25
14	610(SP)	CURB RAMP	EA	1	10,19,20,21,23,50
15	610(I)	TACTILE WARNING DEVICE	SF	10	19
16	612(A)	ADJUST MANHOLE TO GRADE	EA	1	10,19,21,23,26,27,28,48
17	612(C)	ADJUST INLETS TO GRADE	EA	1	10,12,19,21,23,26,27,28,31,33,34,48
18	612(E)	ADJUST VALVE BOXES TO GRADE	EA	1	10,19,21,23,26,27,28,48
19	619(B)	REMOVAL OF SIDEWALK	SY	1	10,19,21
20	641	MOBILIZATION	EA	1	
21	855(A)	TRAFFIC STRIPE(PLASTIC)(4"WIDE)	LF	17,000	36,52
22	855(B)	TRAFFIC STRIPE(PLASTIC)(ARROW)	EA	1	36
23	855(B)	BIKE LANE SYMBOL(GREEN BACKGROUND)(PRE-FORMED)	EA	1	36
24	855(B)	BICYCLE SYMBOL WITH SHARROW(WHITE)	EA	1	36
25	855(B)	BICYCLE SYMBOL(NO SHARROW)(WHITE)	EA	1	36
26	COT202	QUICK SET FLOWABLE FILL	CY	1	10,19
27	COT 335	CONTRACTOR'S QUALITY CONTROL	LSUM	1	
28	880(B)	TRAFFIC CONTROL	LSUM	1	37,38,39
29	SPECIAL	PRE-FORMED BIKE LANE MARKINGS (24"WIDE)(BLM-1)	LF	1	36
30	SPECIAL	JOINT SEAL(SILICONE)	LF	10	
31	SPECIAL	TYPE I AC PATCH WITH TYPE S3 (PG 64-22 OK)	CY	20	3,4,9,10,12,16,17,18,19,21,48
32	SPECIAL	TYPE I PCC PATCH	CY	5	3,4,9,10,19,20,21,23,48,49
33	SPECIAL	URBAN RIGHT-OF-WAY RESTORATION	EA	1	2,3,11,19,33
34	SPECIAL	CROSS STREET DRAINS HES PCC	CY	5	10,11,12,19,21,29,47
35	SPECIAL	MULTI-AXIAL COMPOSITE PAVING GRID(MCPG-1-7)	SY	13000	10,19
36	SPECIAL	OWNER ALLOWANCE	ALLOW	10000	

		STORMWATER ITEMS				
37	201(A)	CLEARING AND GRUBBING	ACRE	1		
38	202(A)	UNCLASSIFIED EXCAVATION	CY	900		
39	202(E)	SUITABLE BACKFILL	CY	70		
40	220	SWPPP DOCUMENTATION AND MANAGEMENT	EA	1		
41	230(A)	SOLID-SLAB SODDING	SY	300		
42	240(A)	REMOVAL OF TREES	EA	3		
43	311(B)	SUBGRADE METHOD B	SY	500		
44	303	TYPE "A" AGGREGATE BASE	CY	350		
45	411(B)	TYPE "S3" ASPHALT CONCRETE	TON	42		
46	411(B)	TYPE "S4" ASPHALT CONCRETE	TON	14		
47	509(D)	CLASS AA CONCRETE	CY	10		
48	511(A)	REINFORCING STEEL-IN PLACE	LBS	300		
49	601(A)	TYPE 1 PLAIN RIPRAP	TON	440		
50		SURGE ROCK	TON	1		
51	613(A)	30" REINFORCED CONCRETE PIPE, CL III	LF	400		
52	619(B)	REMOVAL OF ASPHALT PAVEMENT	SY	125		
53	619(B)	REMOVAL OF EXISTING PIPE	LF	400		
54	624(C)	4 STRAND BARBED WIRE	LF	100		
55	624(C)	5' CHAIN LINK FENCE	LF	215		
56		REMOVAL OF FENCE	LF	90		
57	334	CONTRACTOR AS-BUILT	LSUM	1		
58	335	CONTRACTOR QUALITY CONTROL	LSUM	1		



CITY OF Tulsa
A New Kind of Energy.

PROJECT QUANTITIES
ARTERIAL MILL, PATCH & OVERLAY
2026-MPO C5
PQ-1

FILE NAME: C:\USERS\CU137067\ONEEDRIVE - CITY OF TULSA\DOCUMENTS - STORMWATER DESIGN\ACTIVE PROJECTS\SW_PROJECTS_2026\SW-2026-01-17 - 23201 E 31ST ST\PLAN_1_795_F7407233.SV\$DWG Wednesday, March 25, 2026 10:33:46 AM

NOTES:

THE CONTRACTOR SHALL BE RESPONSIBLE FOR THE CONTROL AND MAINTENANCE OF THE STORMWATER DRAINAGE. STORMWATER PONDING ON THE CONSTRUCTION SITE THAT IS THE RESULT OF CONSTRUCTION WILL NOT BE ALLOWED.

ALL TRENCH WIDTHS & BEDDING MATERIAL SHALL BE AS SHOWN ON COT STANDARD PIPE BEDDING DETAIL, STANDARD NO. 751. SPECIFIED TRENCH WIDTHS SHALL BE MAINTAINED FULL DEPTH FROM THE FLOWLINE TO THE GRADING TEMPLATE. THE CONTRACTOR SHALL KEEP THE OPEN TRENCH DRAINED.

SURGE ROCK TO BE USED AS NEEDED TO MEET COMPACTION REQUIREMENTS.

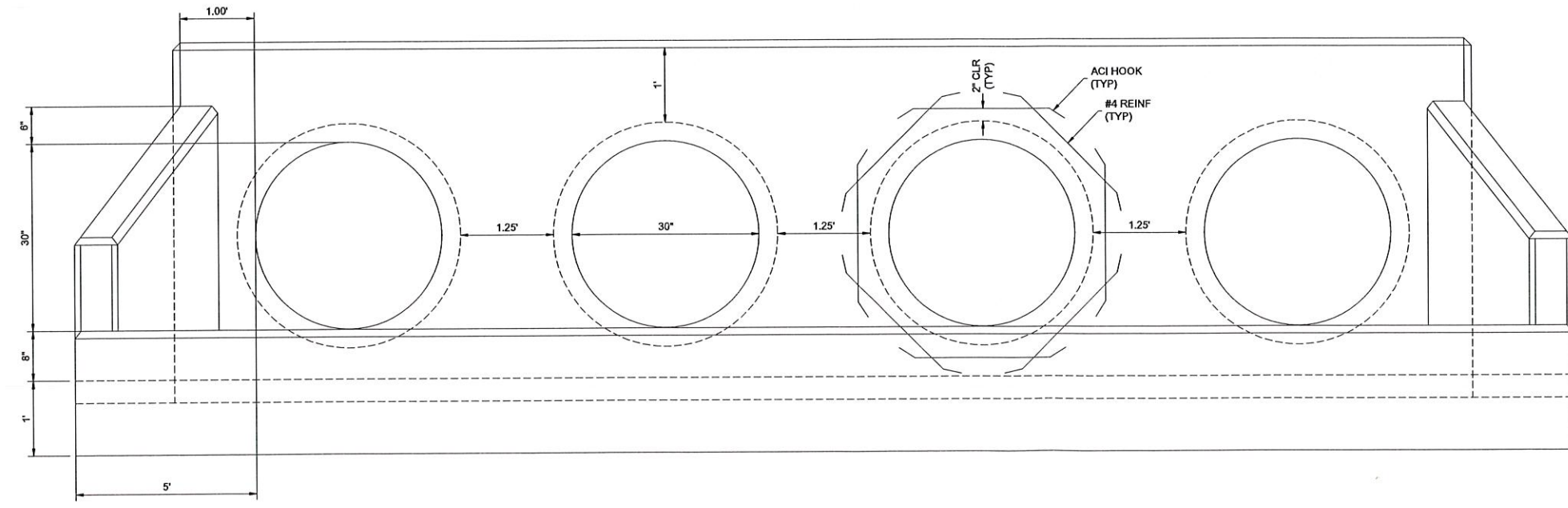
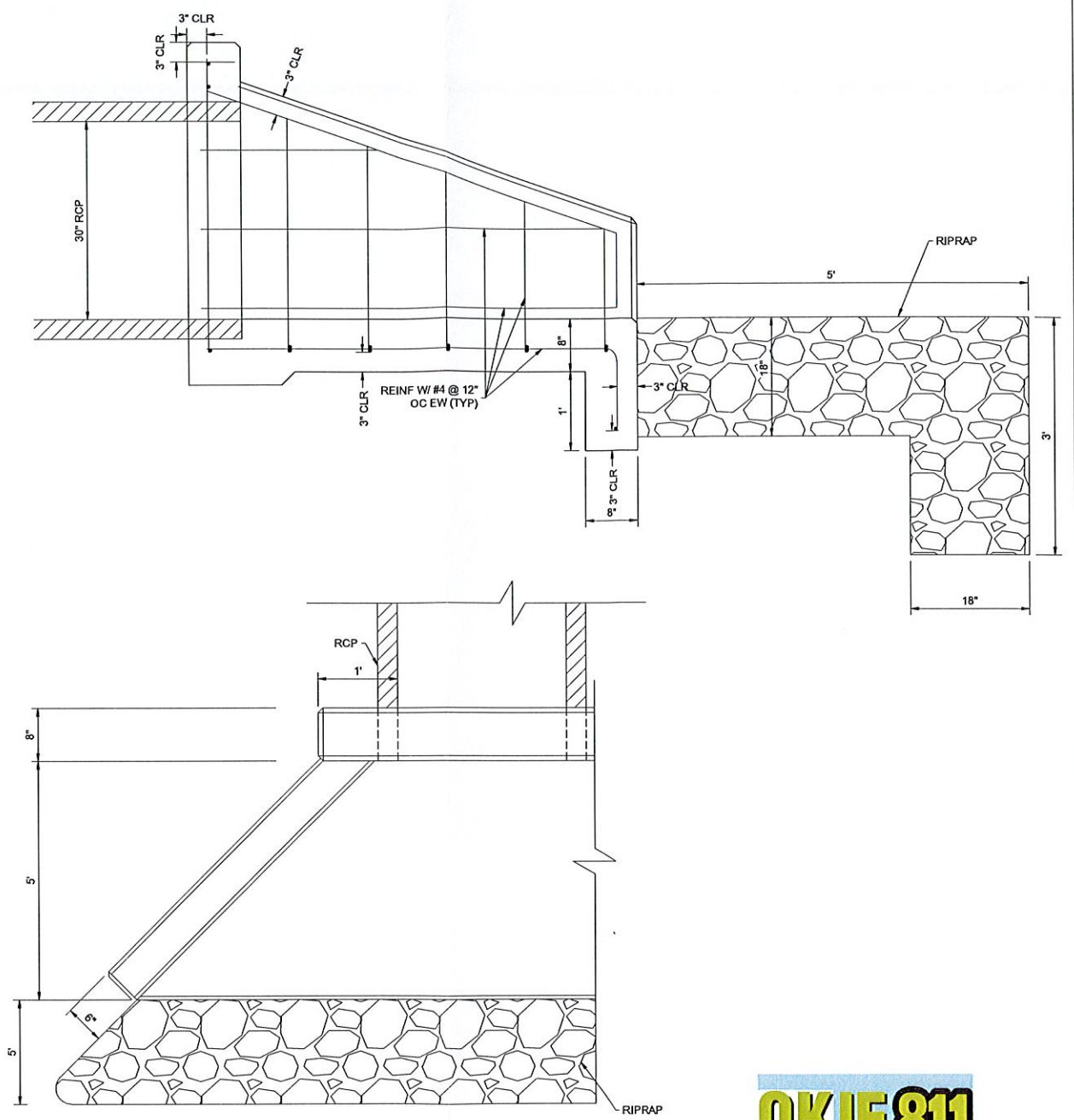
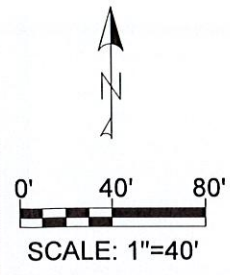
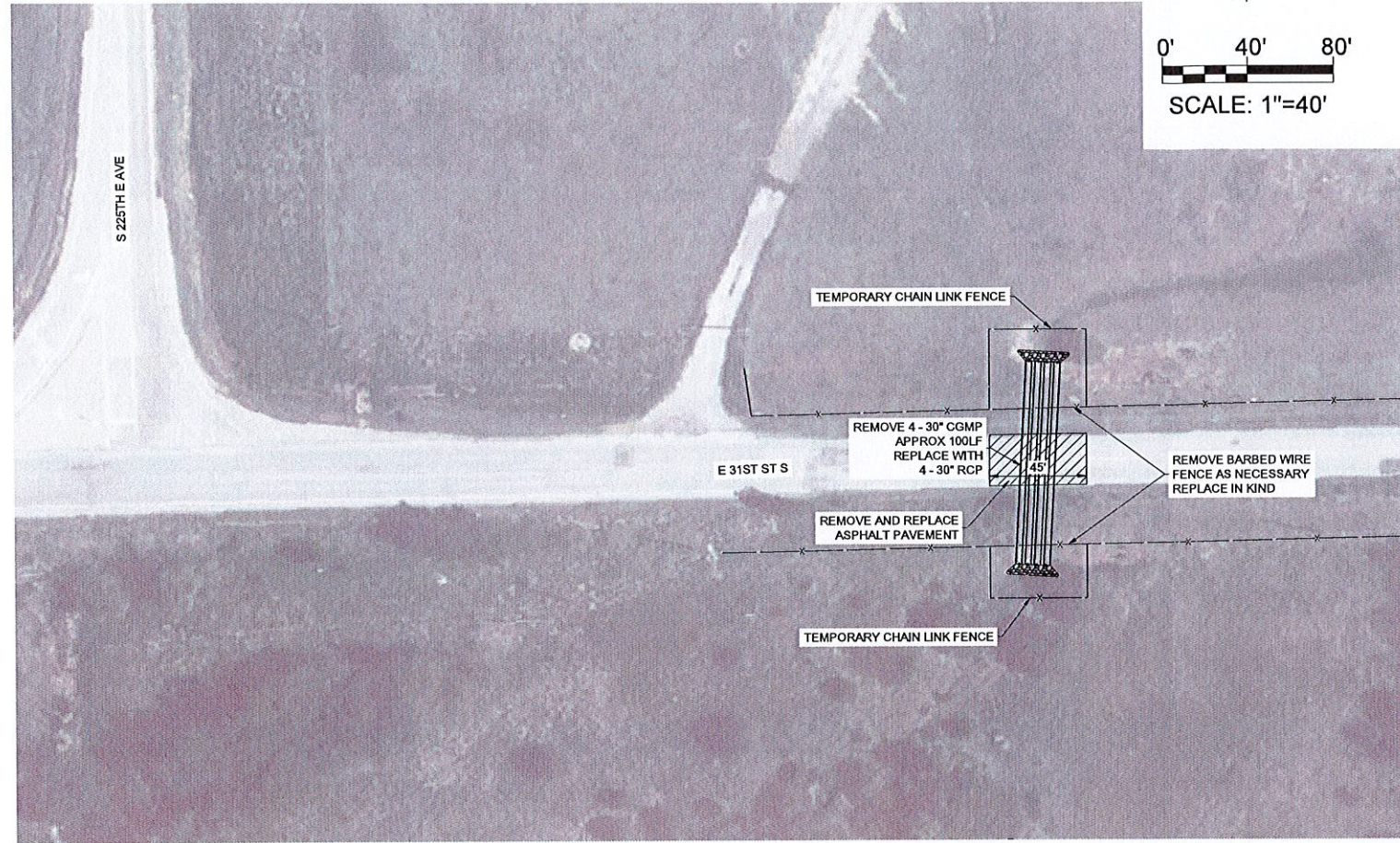

SW-2026-01-17	
23201 E 31ST ST	
CITY OF TULSA, OKLAHOMA WATER AND SEWER DEPARTMENT	
PLANS AND ESTIMATES PREPARED BY: CITY OF TULSA	
REVISION	BY DATE
PLAN SCALE:	DRAWN TW 1/2026
	DESIGNED TW 1/2026
PROFILE SCALE:	SURVEY
HORIZONTAL:	PROJ. MGR.
	LEAD ENGR.
VERTICAL:	FIELD MGR.
FILE:	DRAWING:
ATLAS PAGE NO: 117	DESIGN MANAGER
	DATE:
	SHEET 1 OF 1 SHEETS