



City of Tulsa

SPECIAL EVENT PERMIT APPLICATION

Summary of Event

Name of Event: Certified Piedmontese Beef IRONMAN Tulsa Date(s) of Event: 5/21/2023

Location Address: Start: 1926 S Highway 151, Sand Springs OK Council District(s): 1, 4, 2
End: 4th St and Boston Ave, Tulsa OK

Event Description: 2.4 Mile swim, 112 Mile Bike, 26.2 Mile run / 1.2 Mile swim, 56 Mile Bike, 13.1 Mile run, 140.6/70.3 Mile Triathlon

Event Category: Athletic/Recreation

Event Includes: Amplified Sound, Tent/Canopy, Generator/Electricity, Private Park, Public Right of Way, Public Park, Lane Closure, Food Sales, Merchandise Sales, No Parking Signage, Private Property, Street Closure

Anticipated Attendance: Total: 3000 Per Day: 3000

Anticipated Participants: Total: 1200 Per Day: 1200

Number of Events for Monthly Event: No

Host Organization, Applicant and Professional Event Organizer Information

Host Organization: SUPERIOR TERMITE AND PEST Website: <https://www.ironman.com/im-tulsa> CONTROL

Chief Officer of Host Organization: ERIC ATNIP

Email and Phone: eric.atnip@ironman.com 181-386-8594 x 06038

Applicant Name: Alan Mendez

Email and Phone: alan.mendez@ironman.com 352-536-5076

Professional Event Organizer:

Email and Phone:

On-site Contact: Alan Mendez Mobile: 352-536-5076

Billing Contact: IRONMAN Phone: 352-536-5076

Billing Address: 3407 DR Martin Luther King Jr Blvd 100
Tampa, FL 33607

Event Timeline and Lane/Street Closure Information

Event Setup: Date: 05/16/2023 Time: 7:00am
Street Closure for Event Setup: Date: 05/19/2023 Time: 9:00am
Street(s) to be Closed for Event Setup: See Maps and Schedule
Event Start: Date: 05/21/2023 Time: 6:30am
Street Closure for Event Start: Date: 05/21/2023 Time: Staggered
Street(s) to be Closed for Event Start: See Maps and Schedule
Run, Walk, Parade Start Time: 6:30am
Daily Event Hours: See Event Schedule
Event End: Date: 05/22/2023 Time: 1:00am
Street Reopens after Event End: Date: 05/22/2023 Time: 2:00pm
Event Teardown: Date: 05/22/2023 Time: 1:00am
Street Reopens after Event Teardown: Date: 05/22/2023 Time: 2:00pm

Secondary Permits Required

Beer Sales, Alcohol Sales: Not Applicable
Number of Food Vendors: 3
Number of Food Trucks: 3
Food Cooked on-site: Yes Fuel(s) to be used: Gas
Number of Item Vendors: 13 Number of Service Vendors: 13
Number & Sizes of Tents: 6 Tents Provider and Phone: Dana Party Pro Rents (918) 622-8102
40x160-40x80-
30x60-30x60-4
0x100-40x100
Number of Inflatables: Yes 5 Provider and Phone: IRONMAN Alan Mendez (352) 536-5076
Number of Amusement Rides: No 0 Provider and Phone: NA
Use of fireworks, rockets, lasers, or other pyrotechnics: No
Provider and Phone: NA

Security, Medical, Traffic Control, Crowd Management and Parking Plans

Security and/or Police: Yes Contact, Email and Phone: Neeten Sen (918) 951-5501, neetinsen@owlnitesecurity.com
TPD Special Events Unit (918) 586-6054

Medical and/or First Aid Services: Yes Contact, Email and Phone: Ascension St John Tammy Cox (918) 557-8958
EMSA Lee Gibson (918) 504-6542

Traffic Control Barricade Company: Yes Contact, Email and Phone: Action Safety Supply - Ben (918) 894-1566, ben@actionsafetysupply.com

Equipment Setup: Date: 05/19/2022 Time: 9:00am Equipment Pickup: Date: 05/22/2022 Time: 2:00pm

Crowd Management Fencing Company: Yes Contact, Email and Phone: Cadence Equipment - Josh (512) 917-6221, josh@cadencesports.com

Equipment Setup: Date: 05/16/2022 Time: Varies Equipment Pickup: Date: 05/22/2022 Time: 12:00pm

Parking Type: Parking Garage, Street, ADA parking available, Paved Lot, Parking not available

Transportation Service: Shuttle Service

Transportation Service: Contact, Email and Phone: Kevin Sparks - TranSolPro, LLC (918) 830-0315, kevin@transolpro.com

Sponsor and Other Event Information

Event Sponsor(s): Certified Piedmontese Beef

Park: Yes Name of Park and Location: River Parks Trail

Drone: Yes

Portable Toilets: Yes Provider and Phone: AYS Rentals - Jim Tally - At your Service Rentals (918) 508-5617, jim@aysrentals.com

Total Number of Portable Toilets: 215 Number of ADA Accessible Portable Toilets: 14

Equipment Setup: Date: 05/17/2023 Time: 8:00

Equipment Pickup: Date: 05/22/2023 Time: 12:00pm

Other Event Information: No street parking on the roads and dates listed below:
S Boston Ave: E 3rd St - E 5th St, Friday, May 19, 2023 9:00am - 12:00pm (5/22).
E 4th St: S Boston Ave - S Cincinnati Ave, Friday, May 19, 2023, 6:00pm - 12:00pm (5/22).
E 3rd St: S Main St - S Detroit Ave, Saturday, May 20, 2023, 7:00am - 12:00pm (5/22).
Race Morning:
Hwy 151 (Northbound): Sand Springs Expy - Hwy 51, Sunday, May 21, 2023, 6:00am - 6:00pm.
Hwy 151 (Southbound): Sand Springs Expy - Hwy 51, Sunday, May 21, 2023, 6:00am - 12:00pm.
W Wekiwa Rd: Hwy 151 - S 221st W Ave, Sunday, May 21, 2023, 6:00am - 6:00pm.
Bike Course:
No street parking on the road:
CR 97 on Ramp (Connector Rd) - 244 Westbound, Sunday, May 21, 2023, 6:00am - 6:00pm.
CR 97 on Ramp (Connector Rd) - I-244 Eastbound, Sunday, May 21, 2023, 6:00am - 6:00pm.
W 4th St N 129th W Ave - Loop Dr, Sunday, May 21, 2023, 6:00am - 6:00pm.
Spillway Rd -W C Rodgers Blvd - Quapaw Park, Sunday, May 21, 2023, 6:00am - 12:00pm.
Gilcrease Expy (East bound) - N 41st St W Ave - L L Tisdale Pkwy, Sunday, May 21, 2023, 6:00am - 6:30pm.
L L Tisdale Pkwy (South Bound) - Gilcrease Expy - Fairview St Exit, Sunday, May 21, 2023, 6:00am - 6:30pm.
N 52nd W Ave: No Access to N 52nd W Ave from Hwy 20, Sunday, May 21, 2023, 6:00am - 6:30pm.
N 52nd W Ave (Southbound) - W 53rd St N - 43rd St N, Sunday, May 21, 2023, 6:00am - 6:30pm.
Turnpike Southbound: W Edison St - Avery Dr Sunday, May 21, 2023, 6:00am - 6:30pm.
Westbound 412 on ramp (Turnpike): No access to Toll Rd Westbound from 412 Sunday, May 21, 2023, 6:00am- 6:30pm.
Eastbound 412 on ramp (Turnpike): No access to Toll Rd Eastbound from 412 Sunday, May 21, 2023, 6:00am - 6:30pm.
No access to N 65th W Ave from N 49th W Ave - N 49th W Ave S 65th W Ave Sunday, May 21, 2023, 6:00am - 6:30pm.
Turnpike on ramps (Avery Dr): No access to Toll Rd from Avery Dr, Sunday, May 21, 2023, 6:00am - 6:30pm.
Avery Dr: Hwy 51 - S 49th St W Ave, Sunday, May 21, 2023, 6:00am - 6:30pm.
Hwy 51 Westbound

Entertainment and Related Activities

Number of Stages: 2

Number of Performers/Bands: 0

Performer/Band name and music type: Announcer

Sound Amplification: Yes

Start Time: 8:00am

Finish Time: 1:00am

Please describe the sound equipment that will be used for your event:

Speakers

Sound checks conducted prior to the event: Yes

Start Time: 8:00am

Finish Time: 9:00am

Hot air balloons, fire lanterns or similar devices used at event: No Describe:

Use of any signs, banners, decorations, or special lighting used at event: Yes Describe:

Fencing/Flags/Jumbotron

Mitigation of Impact

Please describe your plan for cleanup and removal of recyclable goods, waste and garbage during and after your event: eNVIRONMANTAL TEAM

Number of Trash Receptacles: 100

Number of Dumpsters: 16

Number of Recycling Containers: 3

Cleanup Service: Yes Provider and Phone: Volunteers and Staff

Presented Event Concept to:

Hosted by Visit Tulsa

Affidavit of Applicant

I certify that the information contained in this Application is true and correct to the best of my knowledge and belief. That I have read, understand, and agree to abide by the rules and regulations governing this Event. I agree to comply with all requirements of the City, County and State, and any other regulatory entity related to this Event. I agree to pay and be financially responsible for any costs and fees that may be incurred by the City of Tulsa due to the Event. I further agree to indemnify and hold harmless the City of Tulsa, and all City of Tulsa officers, employees, agents, representatives, from any claims (including cost of defending such claims) or damages that may arise from activities related to the Event. I understand that a Permit does not excuse my failure to comply with orders of law enforcement personnel, firefighters, City Event personnel, or emergency workers, and does not provide immunity from civil claims of third parties that are based upon injuries sustained at, or in conjunction with this Event.

Initials: On File

For City of Tulsa Special Events Committee Use Only

Date received: 04/25/2023 Date routed: 05/10/2023 Date for review: 05/17/2023

Special Events Committee Recommendation: _____ Yes No _____

Date routed to Mayor: _____ Mayor's Recommendation: Yes No _____

Date routed to Council: _____ City Council Approval: Yes No _____

Date Permit Issued: _____ Comments: Partial Fee Outstanding 05/10/2023.

SEC meeting 05/17/2023. Mayor and CC agenda 05/17/2023.



LEGEND

- TRANSITION AREA
- START LINE
- FINISH LINE
- MILE MARKERS
- WATER/AID STATION
- GATORADE ENDURANCE STATION
- MAURTEN STATION

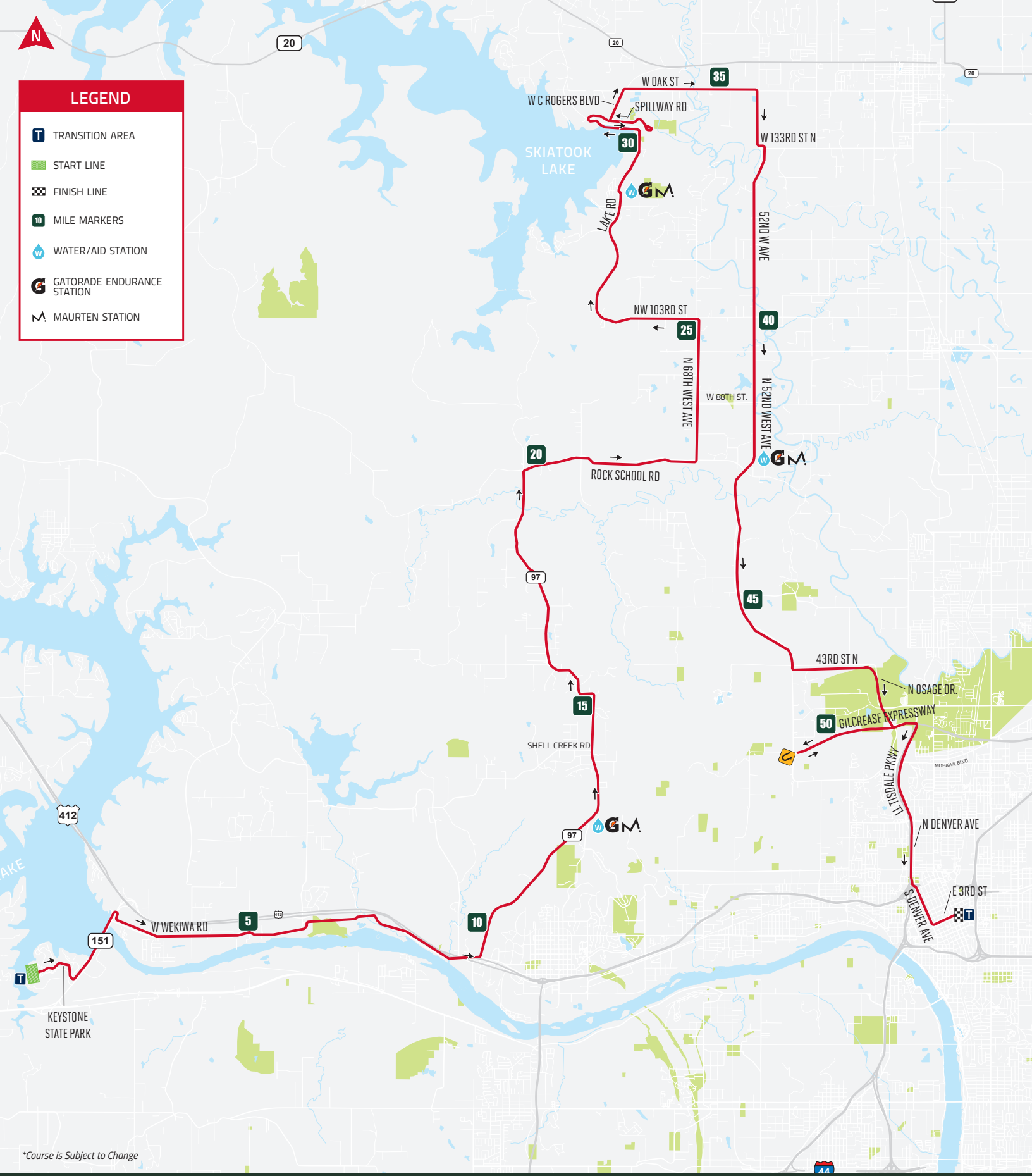

*Course is Subject to Change

TURN BY TURN DIRECTIONS

- Turn right onto Keystone State Park Rd
 - Turn left onto OK-151 N
 - Turn right onto W Wekiwa Rd
- Turn right onto W 11th St S/W Wekiwa Rd
 - Turn left onto Connector
 - Continue onto N 129th W Ave
 - Continue onto OK-97 N
 - Turn right onto Rock School Rd
 - Turn left onto N 68th W Ave
 - Turn left onto Lake Rd
- Turn right onto Spillway Rd/Lake Rd
 - Straight into Quapaw Park
 - Turn around in Quapaw park
 - Right onto W C Rogers Blvd
 - Turn right onto W Oak St
 - Turn right onto N 52nd W Ave
 - Continue onto 133rd St N
 - Turn right onto S 52nd W Ave
 - Turn left onto 43rd St N
 - Continue onto N Osage Dr
- Turn Right onto Gilcrease Expressway
- Turn around on Gilcrease Expressway
 - Turn Right onto Tisdale Pkwy
 - Take the Fairview St exit
 - Turn left onto W Fairview St
 - Turn Right onto N Denver Ave
 - Turn Left onto S 3rd St
 - Turn Right into Transition

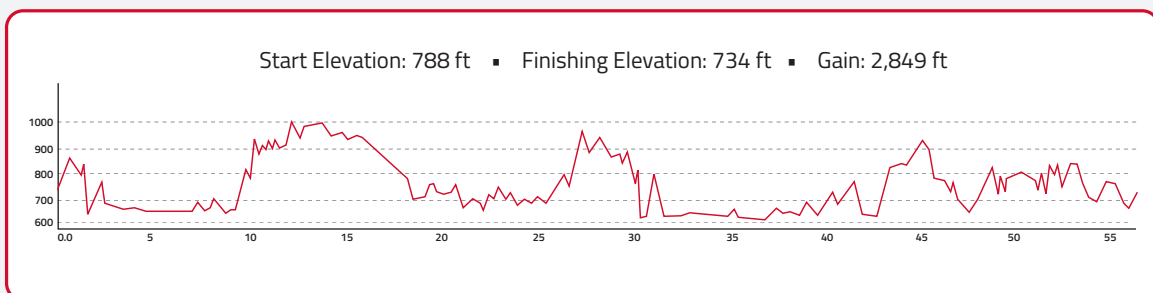

**Course is Subject to Change*



LEGEND

- TRANSITION AREA
- START LINE
- FINISH LINE
- 1ST LOOP MILE MARKERS
- 2ND LOOP MILE MARKERS
- WATER/AID STATION
- PERSONAL NEEDS
- U-TURN
- 2ND LOOP TO FINISH
- BEGIN 2ND LOOP

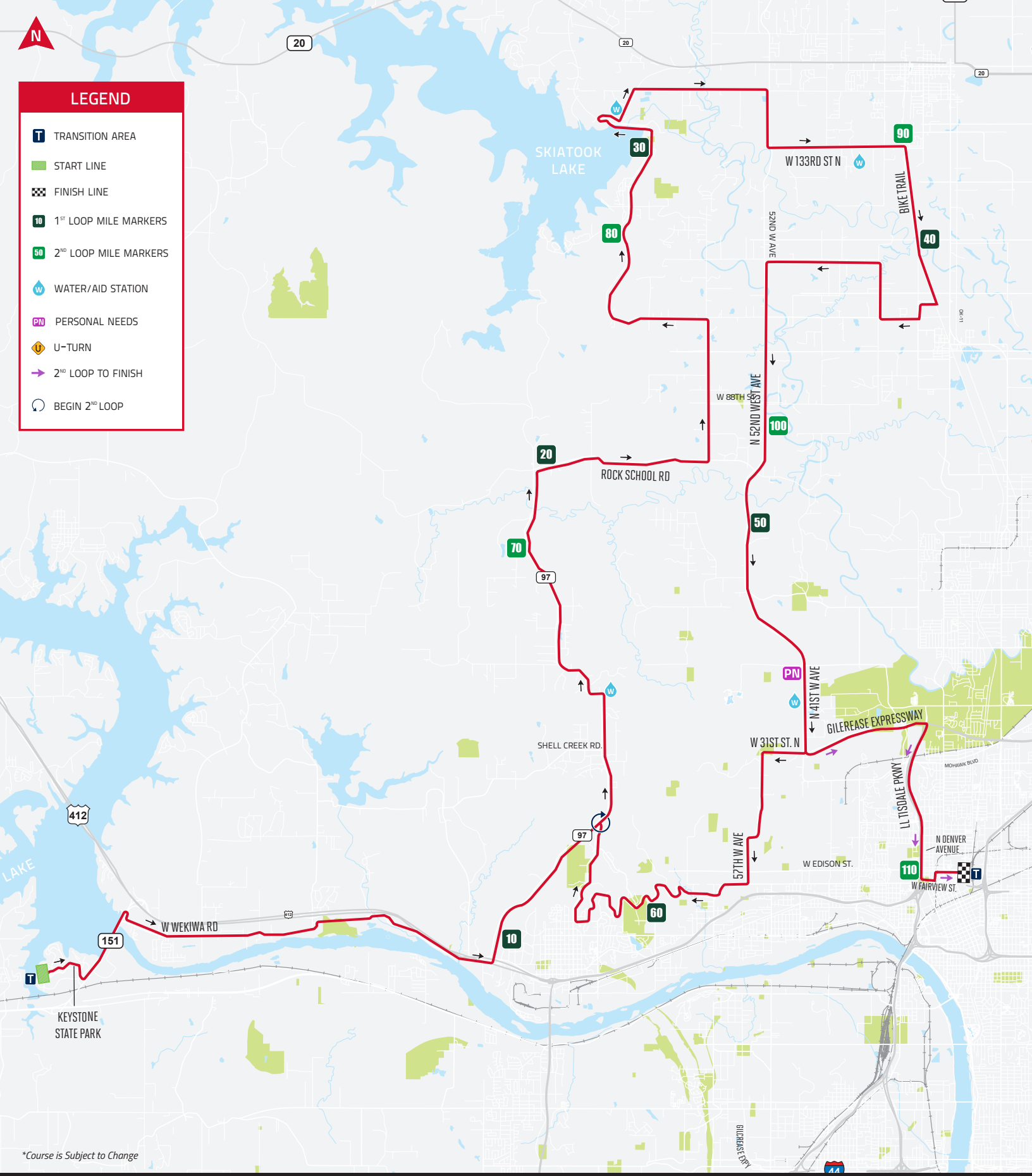

*Course is Subject to Change

TURN BY TURN DIRECTIONS

- Turn right after mount line
- Turn right onto Key Stone State Park Rd
 - Turn left onto OK-151 N
 - Turn right onto W Wekiwa Rd
- Turn right onto W 11th St S/W Wekiwa Rd
 - Turn left onto Connector
 - Continue onto N 129th W Ave
 - Continue onto OK-97 N
- Turn right onto Rock School Rd
 - Turn left onto N 68th W Ave
 - Turn left onto W 103rd St N
 - Continue onto Lake Rd
 - Turn right to stay on Lake Rd
- Continue onto W C Rogers Blvd
 - Continue onto Creek Rd
- Turn right onto W C Rogers Blvd
 - Turn right onto W Oak St
 - Turn right onto N 52nd W Ave
 - Continue onto 133rd St N
- Turn right onto Osage Prairie Trail
 - Turn right onto W 106th St N
- Turn left onto N Osage Dr/Osage Tulsa County Line Rd
- Turn right at the 1st cross street onto W 103rd St N
 - Turn left onto N 52nd W Ave
 - Continue onto N 41st W Ave
- Turn right onto W 31st St N (First loop only)
 - Continue onto N 53rd W Ave
- N 53rd W Ave turns slightly right and becomes W Newton St
 - W Newton St turns left and becomes 57th W Ave
 - Turn right onto W Edison St
 - Turn right onto W Cameron St
- W Cameron St turns slightly left and becomes N Sand Springs Rd
 - Continue onto S 81st W Ave/Old North Rd
 - Continue onto E 12th St
 - Turn right onto N McKinley Ave
 - Turn right onto OK-97
 - Start second loop
 - Continue onto N 41st W Ave
- Turn left onto Gilcrease Expy (After completing second loop)
 - Turn right onto L L Tisdale Pkwy
 - Take the Fairview St exit
 - Turn Left onto Fairview St
 - Turn left onto N Denver Ave
 - Turn right onto E Newton Ave
 - Turn right onto N Main St
 - Turn left onto E John Hope Franklin Blvd
 - End at OSU Tulsa

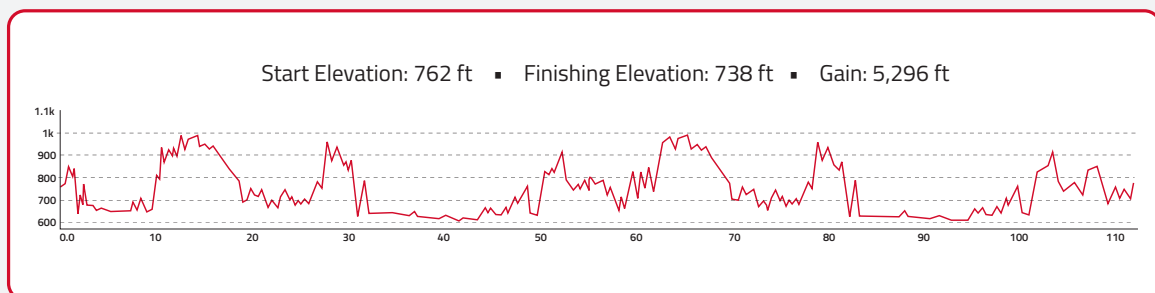

**Course is Subject to Change*

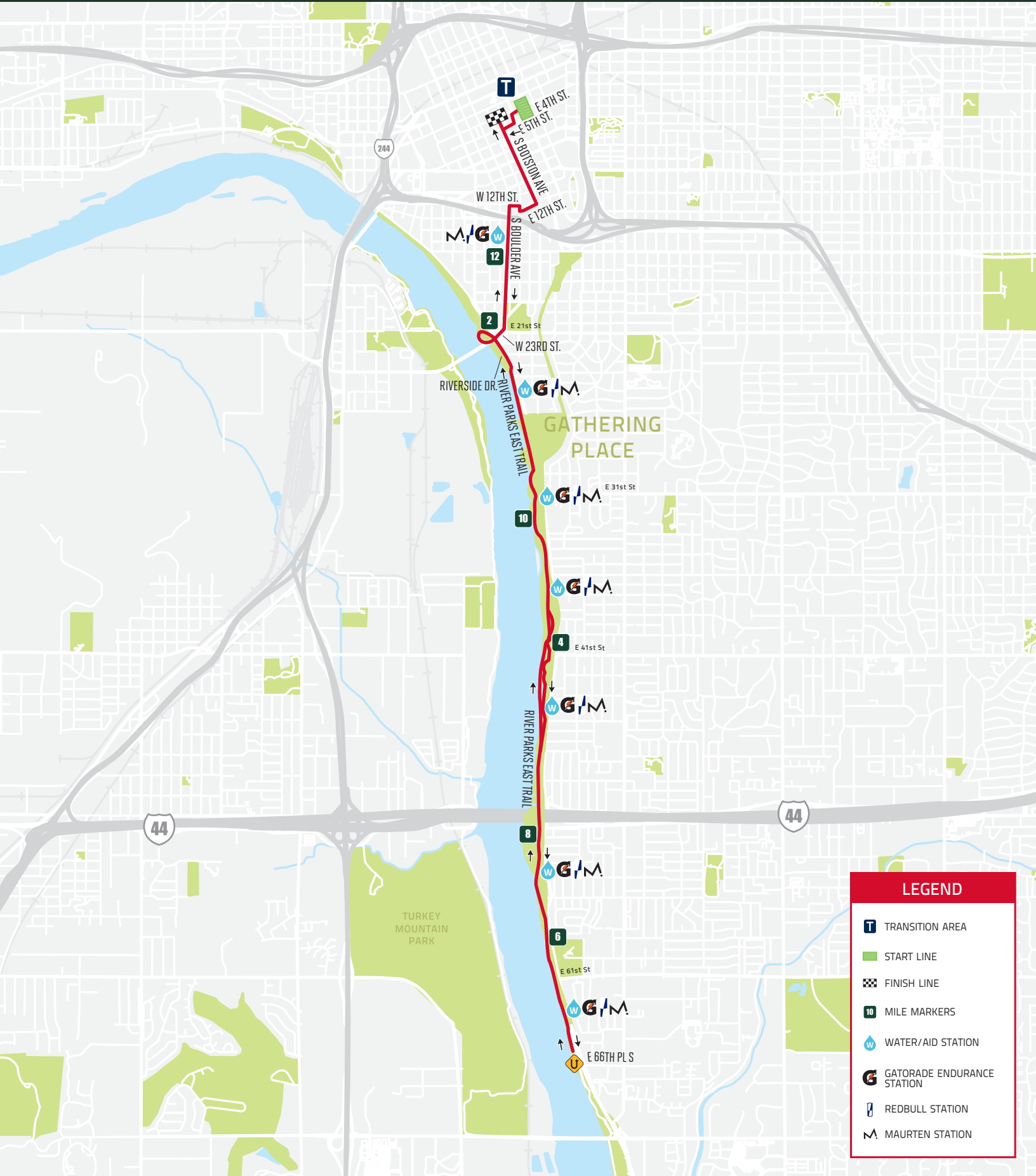

LEGEND

- T** TRANSITION AREA
- START LINE
- ⚑** FINISH LINE
- 10** MILE MARKERS
- W** WATER/AID STATION
- G/M** GATORADE ENDURANCE STATION
- U** REDBULL STATION
- M** MAURTEN STATION

TURN BY TURN DIRECTIONS

- Turn right out of transition
- Turn left onto S Cincinnati Ave
 - Turn right onto E 5th St
 - Turn left onto S Boston Ave
 - Turn right onto E 12th St
 - Turn right onto S Main St
 - Turn left onto W 12th St
- Turn left onto South Boulder Ave W
 - Turn right onto S Boulder Ave
 - Turn right onto W 23rd St
- Turn right onto the Riverside Dr ramp
- Slight right onto River Parks East Trail
- Continue onto River Parks East Trail to Turn Around
 - Slight right onto Riverside Dr
 - Left onto Riverside Dr ramp
 - Continue on W 23rd St
- Slight left onto S Boulder Ave/South Boulder Ave W
 - Turn right onto W 12th St
 - Turn right onto S Main St
 - Turn left onto E 12th St
 - Turn left onto S Boston Ave
 - Continue onto Finish Line

Start Elevation: 735 ft ▪ Max Elevation: 743 ft ▪ Gain: 308 ft

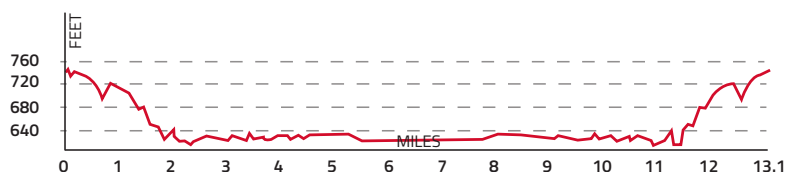



Date: 2/13/2023 Author: Ben Hill Project: Iron Man 2023 -W 21st St & S Boulder Ave 2 Way Traffic

Comments:

*Before Turn Lane Closure



Date: 3/17/2023 Author: Ben Hill Project: Ironman - Downtown Friday Am Closure

Comments:

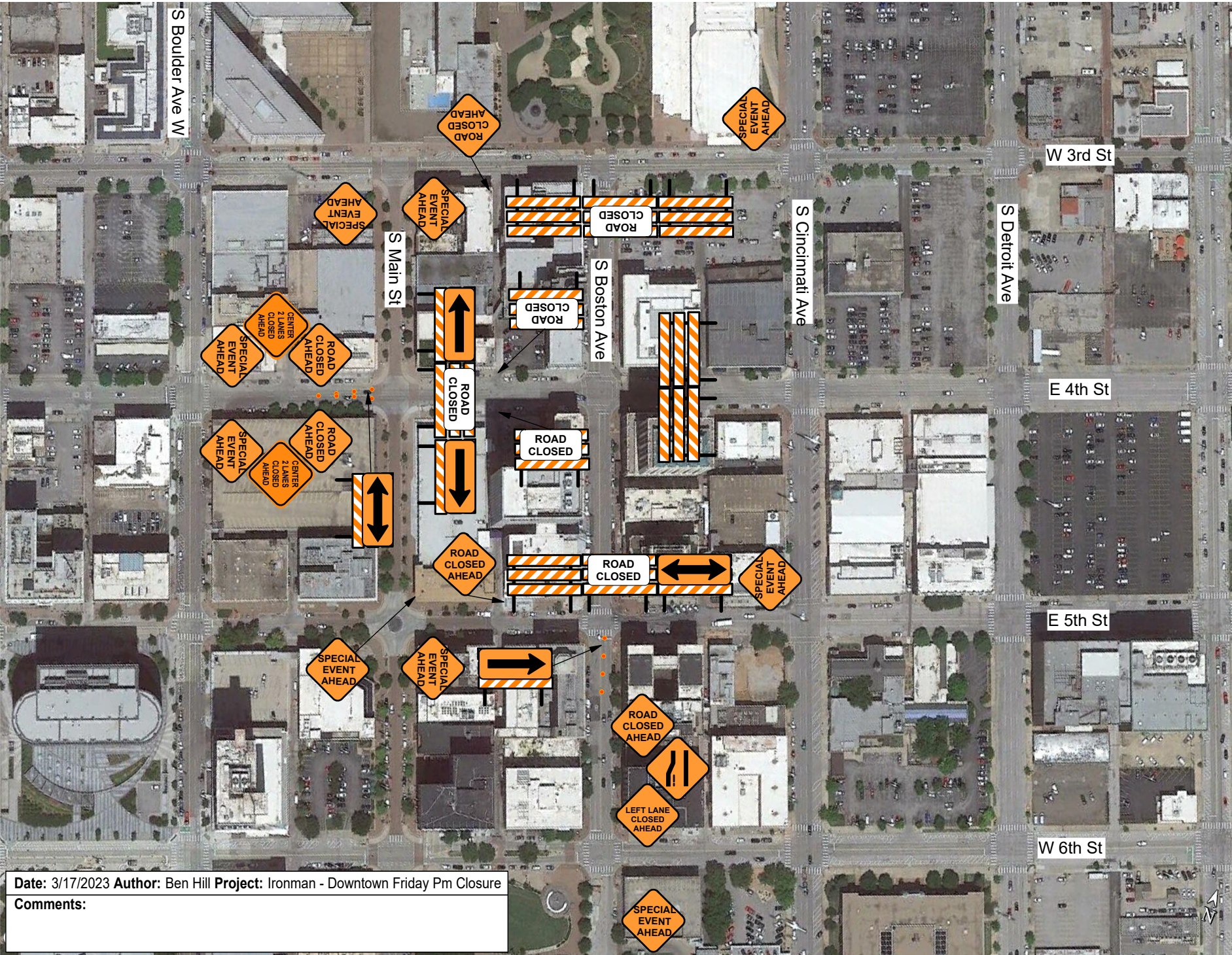

Date: 3/17/2023 Author: Ben Hill Project: Ironman - Downtown Friday Pm Closure
 Comments:

See Downtown Saturday Am Closure Page 2

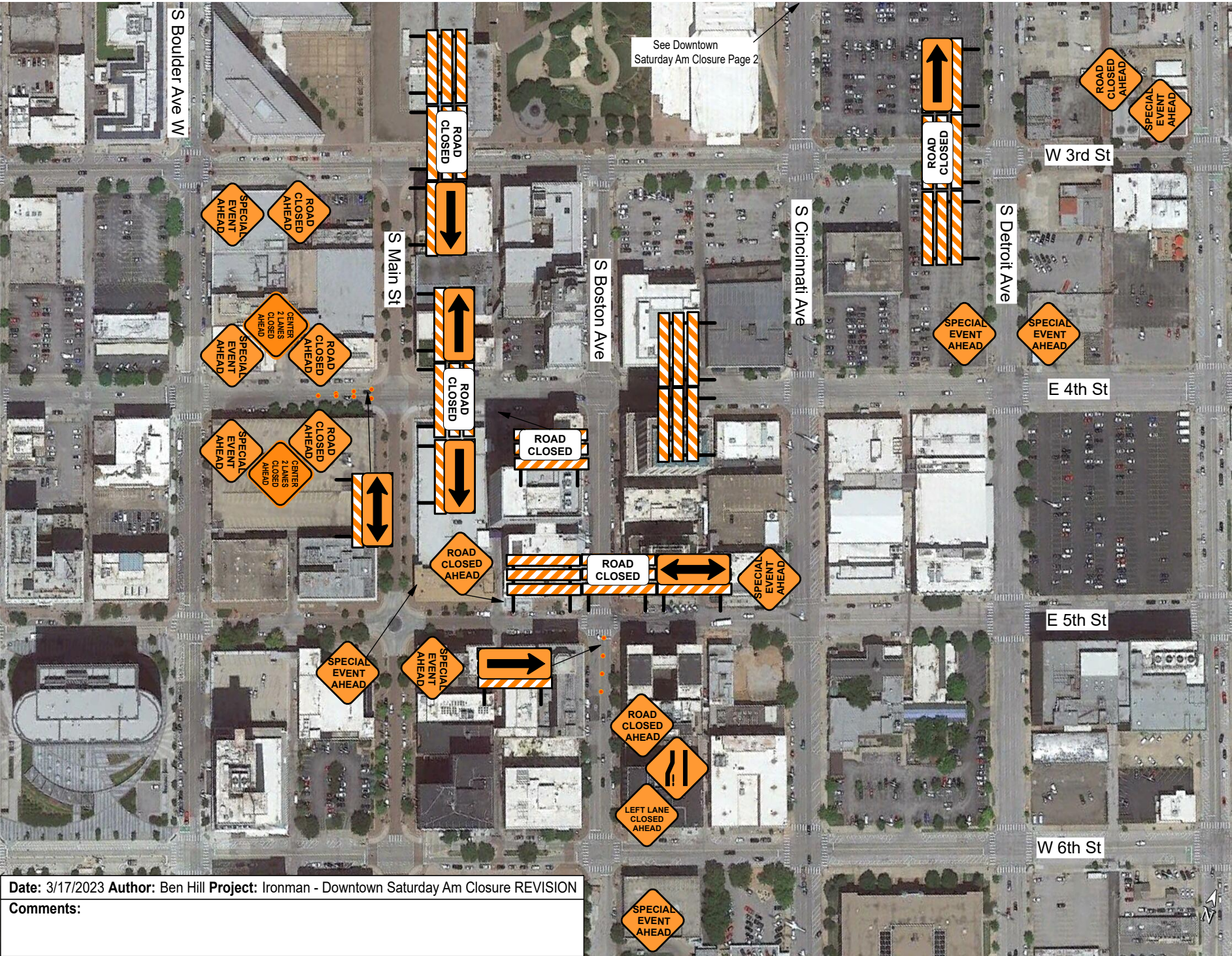

Date: 3/17/2023 Author: Ben Hill Project: Ironman - Downtown Saturday Am Closure REVISION

Comments:

Date: 4/12/2023 Author: Ben Hill Project: Ironman - Downtown Saturday Am Closure Page 2

Comments:

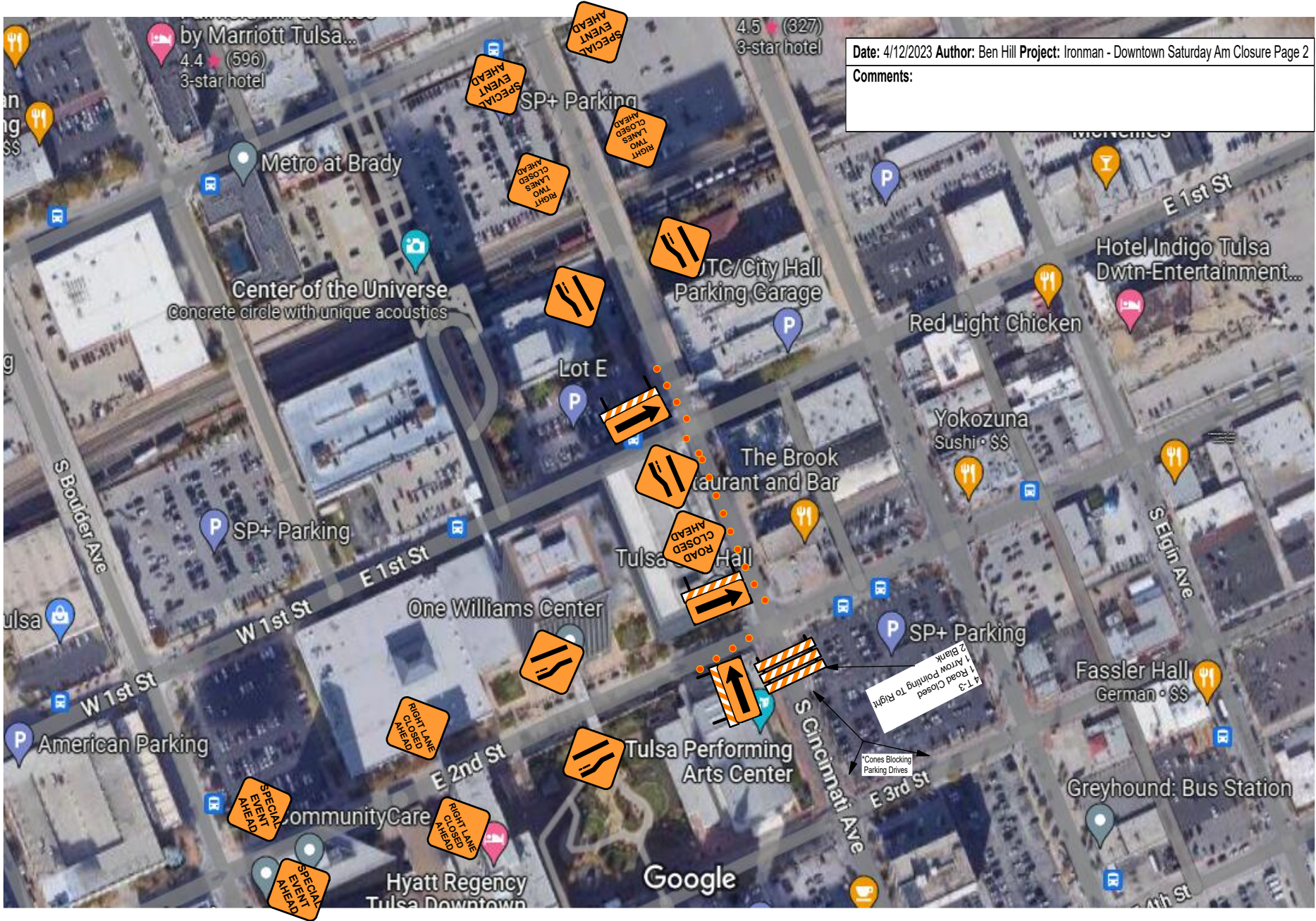

by Marriott Tulsa...
 4.4 (596)
 3-star hotel

4.5 (327)
 3-star hotel

Metro at Brady
 Center of the Universe
 Concrete circle with unique acoustics

SP+ Parking

TC/City Hall
 Parking Garage

Hotel Indigo Tulsa
 Dwtm-Entertainment...

Lot E

Red Light Chicken

Yokozuna
 Sushi • \$\$

The Brook
 Restaurant and Bar

SP+ Parking

Tulsa Hall

One Williams Center

SP+ Parking

Fassler Hall
 German • \$\$

American Parking

Tulsa Performing
 Arts Center

CommunityCare

Greyhound: Bus Station

Hyatt Regency
 Tulsa Downtown

Google

1 Road Closed to Right
 1 Arrow Pointing to Right
 2 Blank

*Cones Blocking
 Parking Drives