



City of Tulsa

SPECIAL EVENT PERMIT APPLICATION

Summary of Event

Name of Event: Certified Piedmontese Beef IRONMAN Tulsa Date(s) of Event: 5/18/2022-5/23/2022
Location Address: 700 N GREENWOOD AVE E Council District(s): 1, 4, 9
Event Description: From Keystone State Park to Guthrie Green. 140.6 Mile Race- 2.4 Mile swim/112 Mile Bike/26.2 Mile Run

Event Category: Athletic/Recreation

Event Includes: Amplified Sound, Tent/Canopy, Generator/Electricity, Beer/Alcohol Sales, Private Park, Public Right of Way, Public Park, Lane Closure, Live Entertainment, Food Sales, Fireworks/Pyrotechnics, Merchandise Sales, No Parking Signage, Sidewalk Closure, Private Property, Street Closure

Anticipated Attendance: Total: 3000 Per Day: 3000

Anticipated Participants: Total: 1600 Per Day: 1600

Number of Events for Monthly Event: NA

Host Organization, Applicant and Professional Event Organizer Information

Host Organization: World Triathlon Corporation Website: https://www.ironman.com/im-tulsa

Chief Officer of Host Organization: Eric Atnip

Email and Phone: Eric.atnip@ironman.com 813-868-5940 x 6039

Applicant Name: IRONMAN - Alan Mendez

Email and Phone: alan.mendez@ironman.com 352-536-5076

Professional Event Organizer: Same

Email and Phone:

On-site Contact: Alan Mendez Mobile: 352-536-5076

Billing Contact: IRONMAN Phone: 352-536-5076

Billing Address: 3407 DR Martin Luther King Jr Blvd 100
Tampa FL 33607

Event Timeline and Lane/Street Closure Information

Event Setup: Date: 05/16/2022 Time: 7:00am
Street Closure for Event Setup: Date: 05/19/2022 Time: 9:00am
Street(s) to be Closed for Event Setup: See Static Venue Road Closure Request

Event Start: Date: 05/22/2022 Time: 6:30am
Street Closure for Event Start: Date: 05/22/2022 Time: 8:00am
Street(s) to be Closed for Event Start: See Racecourse Road Closure Request
Run, Walk, Parade Start Time: Swim 6:30am
Daily Event Hours: 6:30am to 12:20am the following morning. Unless there are delays in the event which would delay our end time

Event End: Date: 05/23/2022 Time: 12:20pm
Street Reopens after Event End: Date: 05/24/2022 Time: 12:00pm
Event Teardown: Date: 05/24/2022 Time: 12:00pm
Street Reopens after Event Teardown: Date: 05/23/2022 Time: 12:00pm

Secondary Permits Required

Beer Sales, Alcohol Sales: High point beer sales, Alcohol Sales, Free Alcohol/wine/high point beer
Number of Food Vendors: 1
Number of Food Trucks: 4
Food Cooked on-site: Yes Fuel(s) to be used: Gas
Number of Item Vendors: 4 Number of Service Vendors: 1
Number of Tents/Canopies: 7 Provider and Phone: Refer to attachment. LAS (773) 682-4021 and ABCO Party Rentals (918) 583-6557
Number of Inflatables: 7 Provider and Phone: IRONMAN owns and will set up all inflatables.
Number of Amusement Rides: Provider and Phone: NA
Use of fireworks, rockets, lasers, or other pyrotechnics: No
Provider and Phone: BCC- Marcus Thomas
Video Production, BCC Live
(432) 413-2603 | marcus@bcclive.com
www.bcclive.com

Security, Medical, Traffic Control, Crowd Management and Parking Plans

Security and/or Police: Contact, Email and Phone: Neetin Sen
Executive Director
Owl Nite Security
Office: (918) 794-7003
Mobile: (918) 951-5501
TPD Special Events Unit (918) 586-6054

Medical and/or First Aid Services: Contact, Email and Phone: Lee Gibson EMSA Assistant Chief of operations
gibsonl@emsa.net (918) 504-6542
Dr Jason Iepak Ascension St. John Doctor
jiepak@ascension.org (918) 706-2432

Traffic Control Barricade Company: Contact, Email and Phone: Lakeshore Athletic Services
Kevin Cooney
kevin@lakeshoreathleticservices.com
(773) 682-4021

Equipment Setup: Date: 05/19/2022 Time: 9:00am Equipment Pickup: Date: 05/23/2022 Time: 12:00pm

Crowd Management Fencing Company: Contact, Email and Phone: Lakeshore Athletic Services
Kevin Cooney
kevin@lakeshoreathleticservices.com
(773) 682-4021

Equipment Setup: Date: 05/16/2022 Time: 9:00am Equipment Pickup: Date: 05/23/2022 Time: 12:00pm

Parking Type: Street, ADA parking available, Paved Lot

Transportation Service: Shuttle Service

Transportation Service: Contact, Email and Phone: Kevin Sparks
kevin@transolpro.com
(918) 830-0315

Sponsor and Other Event Information

Event Sponsor(s): Gatorade, Certified Piedmontese Beef, Active, Shimano, Roka, Hoka, Qurad, Hyper Ice, Zealios

Name of Park and Location, if applicable: River Parks Trail from Southwest Blvd to 66th PI (918) 596-2008

Drone: No

Portable Toilets: Provider and Phone: At Your Service Rentals
brett@aysrentals.com
(918) 850-0568

Total Number of Portable Toilets: 215 Number of ADA Accessible Portable Toilets: 14

Equipment Setup: Date: 05/18/2022 Time: 8:00am

Equipment Pickup: Date: 05/23/2022 Time: 12:00pm

Other information: Due to road construction or unforeseen circumstances, routes subject to change.

Entertainment and Related Activities

Number of Stages: 1

Number of Performers/Bands: 1

Performer/Band name and music type: DJ Music
Steve Liddell's
Damion Shade

Sound Amplification: Yes

Start Time: 8:00am

Finish Time: 1230am

Please describe the sound equipment that will be used for your event:

Speakers

Sound checks conducted prior to the event: Yes

Start Time: 7:30am

Finish Time: 12:30am

Describe hot air balloons, fire lanterns or similar devices used at event:

NA

Describe the use of any signs, banners, decorations, or special lighting used at event:

Message boards, Wind feathers, A frames

Mitigation of Impact

Please describe your plan for cleanup and removal of recyclable goods, waste and garbage during and after your event: 20 and 30 yd dumpsters

Number of Trash Receptacles: 100

Number of Dumpsters: 13

Number of Recycling Containers: 3

Cleanup Service Provider and Phone, if applicable: Volunteers and Waste & Recycling Consultant

Equipment Setup: Date:

Time:

Equipment Pickup: Date:

Time:

Presented Event Concept to:

Business Assn, Other entities

Avidavit of Applicant

I certify that the information contained in this Application is true and correct to the best of my knowledge and belief. That I have read, understand, and agree to abide by the rules and regulations governing this Event. I agree to comply with all requirements of the City, County and State, and any other regulatory entity related to this Event. I agree to pay and be financially responsible for any costs and fees that may be incurred by the City of Tulsa due to the Event. I further agree to indemnify and hold harmless the City of Tulsa, and all City of Tulsa officers, employees, agents, representatives, from any claims (including cost of defending such claims) or damages that may arise from activities related to the Event. I understand that a Permit does not excuse my failure to comply with orders of law enforcement personnel, firefighters, City Event personnel, or emergency workers, and does not provide immunity from civil claims third parties that are based upon injuries sustained at, or in conjunction with this Event.

Initials: On File

For City of Tulsa Special Events Committee Use Only

Date received: 05/02/2022 Date routed: 05/12/2022 Date for review: 05/18/2022

Special Events Committee Recommendation: _____ Yes No

Date routed to Mayor: _____ Mayor's Recommendation: _____ Yes No

Date routed to Council: _____ City Council Approval: _____ Yes No

Date Permit Issued: _____ Comments: Form revised (information) 05/12/2022. TCP
maps still being reviewed.



LEGEND

- TRANSITION AREA
- START LINE
- FINISH LINE
- 1ST LOOP MILE MARKERS
- 2ND LOOP MILE MARKERS
- WATER/AID STATION
- PERSONAL NEEDS
- U-TURN
- 2ND LOOP TO FINISH
- BEGIN 2ND LOOP

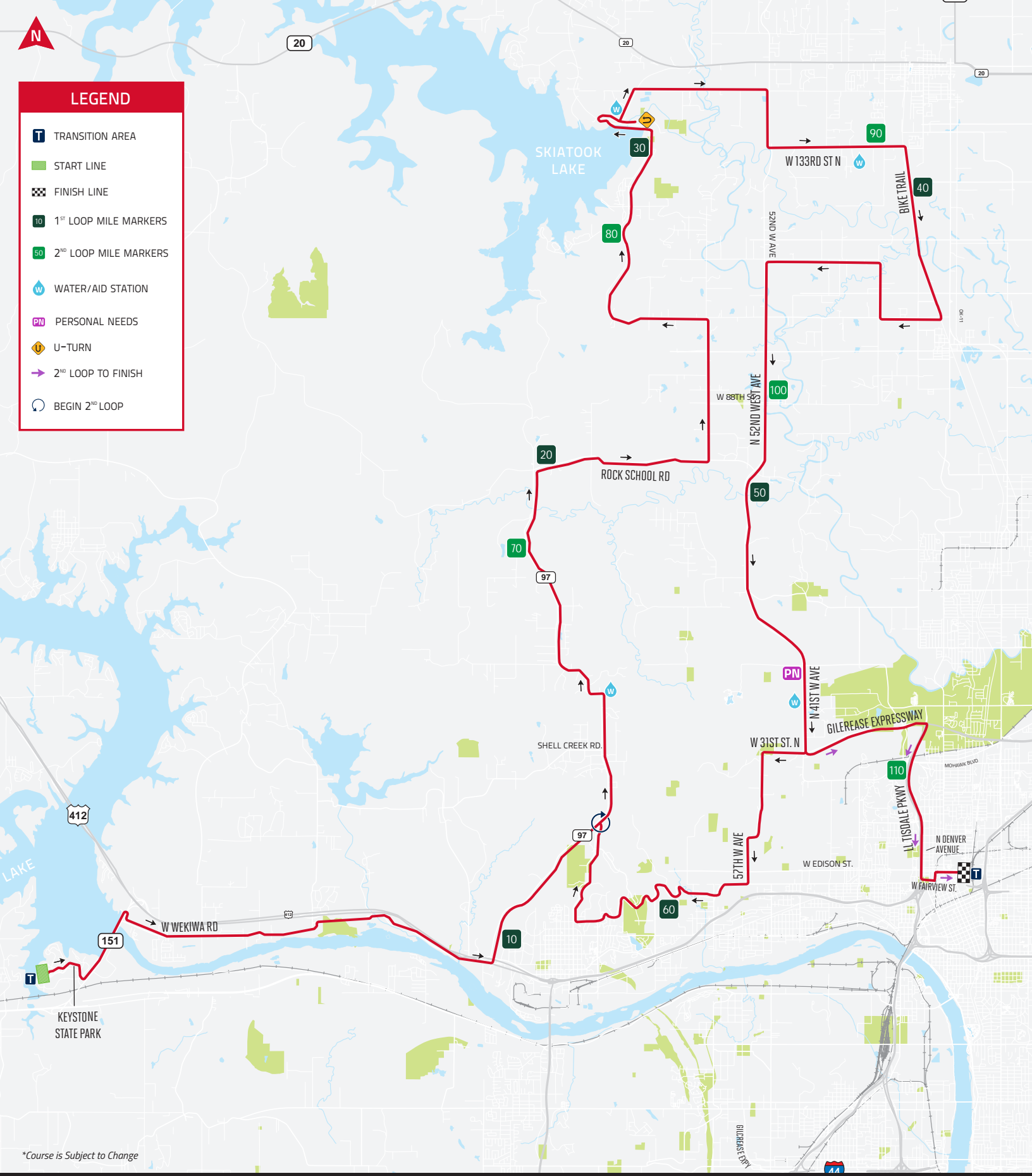

*Course is Subject to Change

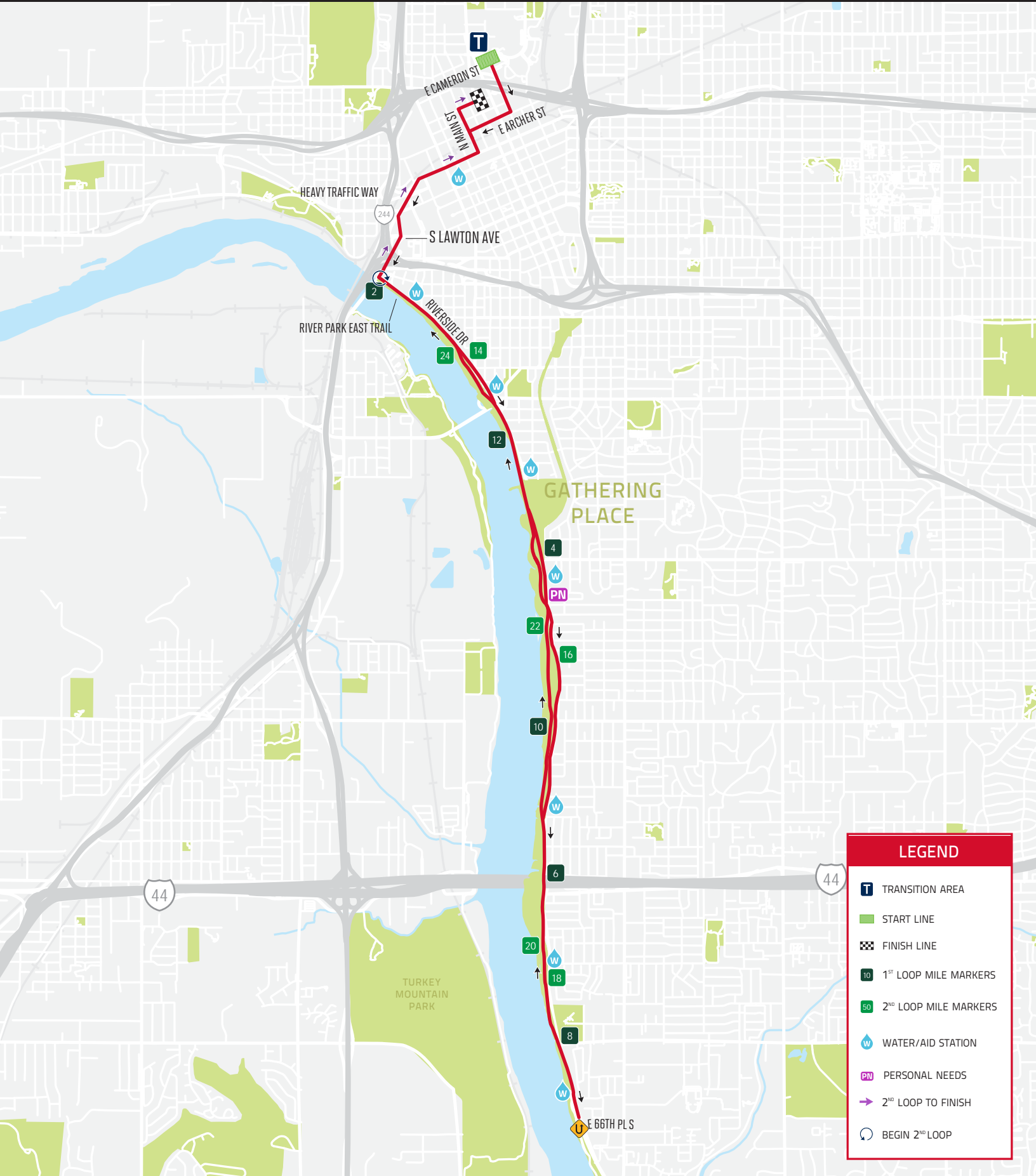

LEGEND

- T TRANSITION AREA
- START LINE
- FINISH LINE
- 10 1ST LOOP MILE MARKERS
- 50 2ND LOOP MILE MARKERS
- W WATER/AID STATION
- PN PERSONAL NEEDS
- 2ND LOOP TO FINISH
- ↻ BEGIN 2ND LOOP



TRAFFIC IMPACT

Dear Residents,

The IRONMAN Team would like to thank you in advance for your hospitality during the week of the 2022 Certified Piedmontese Beef IRONMAN Tulsa. We ask for your cooperation and understanding as you travel on Sunday. The routes were chosen to highlight the various areas that fully showcase the city of Tulsa.

We appreciate your support and ask that you proceed with caution and allow for additional travel time to your destination. Participants count on you for support on race day, so bring your friends and cheer them on! We look forward to another great event and hope to see you out there!

SCAN BELOW TO COME
VOLUNTEER WITH US!



ROAD CLOSURES	FROM	TO	WHEN
RACE WEEK ROAD CLOSURES			
CAMERON ST	N BOSTON AVE	MARTIN LUTHER KING JR BLVD	5/19 AT 9 AM TO 5/23 AT 12 PM
MARTIN LUTHER KING JR BLVD	HWY 244 ON RAMP	RECONCILIATION WAY	5/20 AT 9 AM TO 5/23 AT 12 PM
E JOHN HOPE FRANKLIN BLVD	N GREENWOOD AVE	DETROIT AVE	5/21 AT 7 AM TO 5/21 AT 12 PM
N ELGIN AVE	E JOHN HOPE FRANKLIN BLVD	E ARCHER ST	5/21 AT 7 AM TO 5/21 AT 12 PM
RACE DAY - MAY 22 - BIKE COURSE			
HWY 151	SAND SPRINGS EXPY (64)	21ST ST S (51)	6 AM TO 11 AM
WEKIWA RD	S 21ST W AVE	HWY 151	6 AM TO 11 AM
SAND SPRINGS EXPY (64) HWY 97 OFF RAMPS	CONNECTOR RD	WEKIWA RD	8 AM TO 6:30 PM
N 41ST W AVE	43RD ST N	GILCREASE EXPY	8 AM TO 6:30 PM
GILCREASE EXPY (WEST BOUND)	N 41ST W AVE	L L TISDALE EXPY	8 AM TO 6 PM
GILCREASE EXPY (EAST BOUND)	N 41ST ST W AVE	L L TISDALE PKWY	8:30 AM TO 6:30 PM
L L TISDALE PKWY (SOUTH BOUND)	W 36TH ST N	FAIRVIEW ST EXIT	8:30 AM TO 6:30 PM
E JOHN HOPE FRANKLIN BLVD	N GREENWOOD AVE	DETROIT AVE	3 AM TO 7 PM
N ELGIN AVE	E JOHN HOPE FRANKLIN BLVD	E ARCHER ST	3 AM TO 7 PM
RACE DAY - MAY 22 - RUN COURSE			
N ELGIN AVE	E JOHN HOPE FRANKLIN BLVD	E ARCHER ST	3 AM TO 7 PM
E ARCHER ST (WEST BOUND)	N ELGIN AVE	S MAIN ST	8:30 AM TO 7 PM
S MAIN ST	W EASTON ST	W 1ST ST	8:30 AM TO 1:30 AM (5/23)
W 1ST ST	S BOSTON AVE	S GUTHRIE	8:30 AM TO 1:30 AM (5/23)
HEAVY TRAFFIC WAY (NORTH BOUND) (ACCESS TO 244 ONLY ON HTW)	W 1ST ST	S LAWTON AVE	8:30 AM TO 1:30 AM (5/23)
S LAWTON AVE (NORTH BOUND)	HEAVY TRAFFIC	W 7TH ST	8:30 AM TO 1:30 AM (5/23)
SOUTHWEST BLVD (NORTH BOUND)	W 7TH ST	W 17TH ST	8:30 AM TO 1:30 AM (5/23)
CAMERON ST	MAIN ST	MLK BLVD	8:30 AM TO 1:30 AM (5/23)
RECONCILIATION WAY	N DETROIT AVE	MAIN ST	8:30 AM TO 1:30 AM (5/23)

Medical
20 Tables
30 Chairs

Expo
Tables
Chairs

40x80 Registration Tent
Sidewall/Lighting
48-8' Tables
45 Chairs

MC 40x80 Tent
Sidewall
6 Tables
75 Chairs

WC 30x60
Tent
6 Tables
40 Chairs

Transition
10 Tables
20 Chairs

Helmerich Research Center

OSU-Tulsa

300x200

Bike in Arch

40x80
REG
MC

30x60
Bike
Store
WC

30x60
Massage

Add this
section for
Race day
50'x140'

IRONMAN VILLAGE

TRI CLUB VILLAGE
LOT

700'

12x16
Stage

MERCHASNDISE 40x160

M
H
C
R
E

Village
Arch/Entrance

G

20'x20'

Gatorade Bottle

CROSSWALK

Mt Zion Baptist Church

Osu Tulsa Wellness Center

OSU-Tulsa Conference Center

OSU - Tulsa Conference Center

3/2015

Jumbo Tron

Angled barricades for finish line

150' of Carpet

2 High Scaffolding/Sound speakers

10x10 Announcer tent

8'x12' Elevated Stage with Railing/Stairs

10x10 BCC

10x10 Timing

10x10 Finisher Pic's

Facebook Watch

Medical access to finish line "Finish Line Catchers"

4 10x10's Finisher Gear

2 ADA Porto's
1 Hand wash

2 ALS Units staged behind Medical

2 10x10's for Medical

MAIN MEDICAL
40'x100'

VIP 20x40

VIP AREA

Round Tables for Viewing

8'x28' Elevated Stage with Railing

ATHLETE FOOD
40'x60'

Guthrie Green French Barricades/Equipment

